

27 Jasmina Pde, Waterford

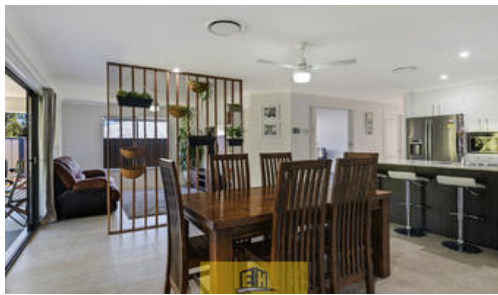
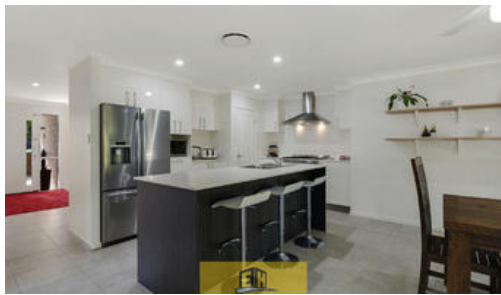

ENJOY TRANQUILLITY AND BEAUTY FROM YOUR OWN BACK YARD

Imagine waking up to this every morning. You will love this perfectly presented near new property with family charm and breathtaking views. Set on a park-like allotment with extensive outdoor area & established trees in the background. This elegant home presents a modern gourmet kitchen, spacious dining and lounge room which opens out to a covered BBQ area and extended alfresco where you can admire the tranquillity while enjoying time with your loved ones.

This property boasts four generously-sized bedrooms, the main with ensuite/walk-in robe and stunning leafy views. A study and sitting room provide additional space for everyone.

You will keep comfortable all year round with a ducted reverse cycle air conditioning system installed throughout the property which can be regulated to cater for all family members' preferences.

A double garage provides plenty of space for vehicles, storage and allows you to access one of the living areas perfect for a media room, kids play room or visitors private oasis.

This attractive residence has been lovingly cared for by the owners who built it. No

The above information provided has been furnished to us by the vendor/s. We have not verified whether or not that information is accurate and do not have any belief in one way or the other in its accuracy. We do not accept any responsibility to any person for its accuracy and do no more than pass it on. All interested parties should make and rely upon their own inquiries in order to determine whether or not this information is in fact accurate.

🛏 4 📶 2 🚗 2

Price SOLD
Property Type residential
Property ID 58

Agent Details
Aneta Fuller - 0430706881

Office Details
Enter House Realty
0430706881

